



# Application for Road Naming

To: Resource Consent Manager  
Kaipara District Council  
Unit 6  
6 Molesworth Drive  
**Mangawhai 0505**

<b>Office use only</b>
Application number:
Date received:

<mailto:rmaconsents@kaipara.govt.nz>

Applicant details	
Name/s (please write all names in full) <b>Note:</b> Applicant must be a person or legal entity. Full name of Individual, Limited Liability Company or Trust is required.	
Or company/trust/organisation	
Postal address	Postcode
Telephone - Mobile	Home
Email	

Road Details			
Is this road to be vested to Council?	<input type="checkbox"/>	Yes	<input checked="" type="checkbox"/> No
Has the road been vested to Council?	<input type="checkbox"/>	Yes	<input checked="" type="checkbox"/> No
Are you the subdivider that created the road/private accessway?	<input checked="" type="checkbox"/>	Yes	<input type="checkbox"/> No
Is this a private accessway (right of way or jointly owned access lot)?	<input checked="" type="checkbox"/>	Yes	<input type="checkbox"/> No
What is the resource consent number that created this road?	RM <b>220310B</b>		

Road's legal description Marked A Easement ROW Lot 3 DP 598851 (formly Lot 1 DP 3614447)
Location of road – please provide a map Refer attached

Document Name:	Version	QAM Author	Date	Page
Road Naming Application	3	QAM	Oct 2024	1 of 2

Proposed Road Names	
Explanation and/or evidence to be provided demonstrating how proposed names meet <u>KDC Road Naming Policy</u>	
<b>Name One</b>	Wendys Lane
Reason	Our daughter passed away and we would love to call the road after her. The road naming is also for future proofing as the back site can be subdivided at a later time.
<b>Name Two</b>	Wendys Way
Reason	as above
<b>Name Three</b>	Wendys Drive
Reason	

**Note: Application Fees**

An invoice will be sent to the applicant at the end of processing the road name application. This is based on an administration cost of \$114.00 per hour of officer time to process the application. Road signs and installations attract a separate fixed fee of \$440.00 per sign with an additional road sign (e.g. No exit, private access etc.) and installation being \$115.00. All charges include GST. Please refer to Council's current Fees and Charges Schedule on our website for further information (<http://www.kaipara.govt.nz/services/fees-charges>).

Declaration	
The information I have supplied with this application is true and complete to the best of my knowledge.	
Name: D & S Bundell	
Signature: 	Date: 9/1/25

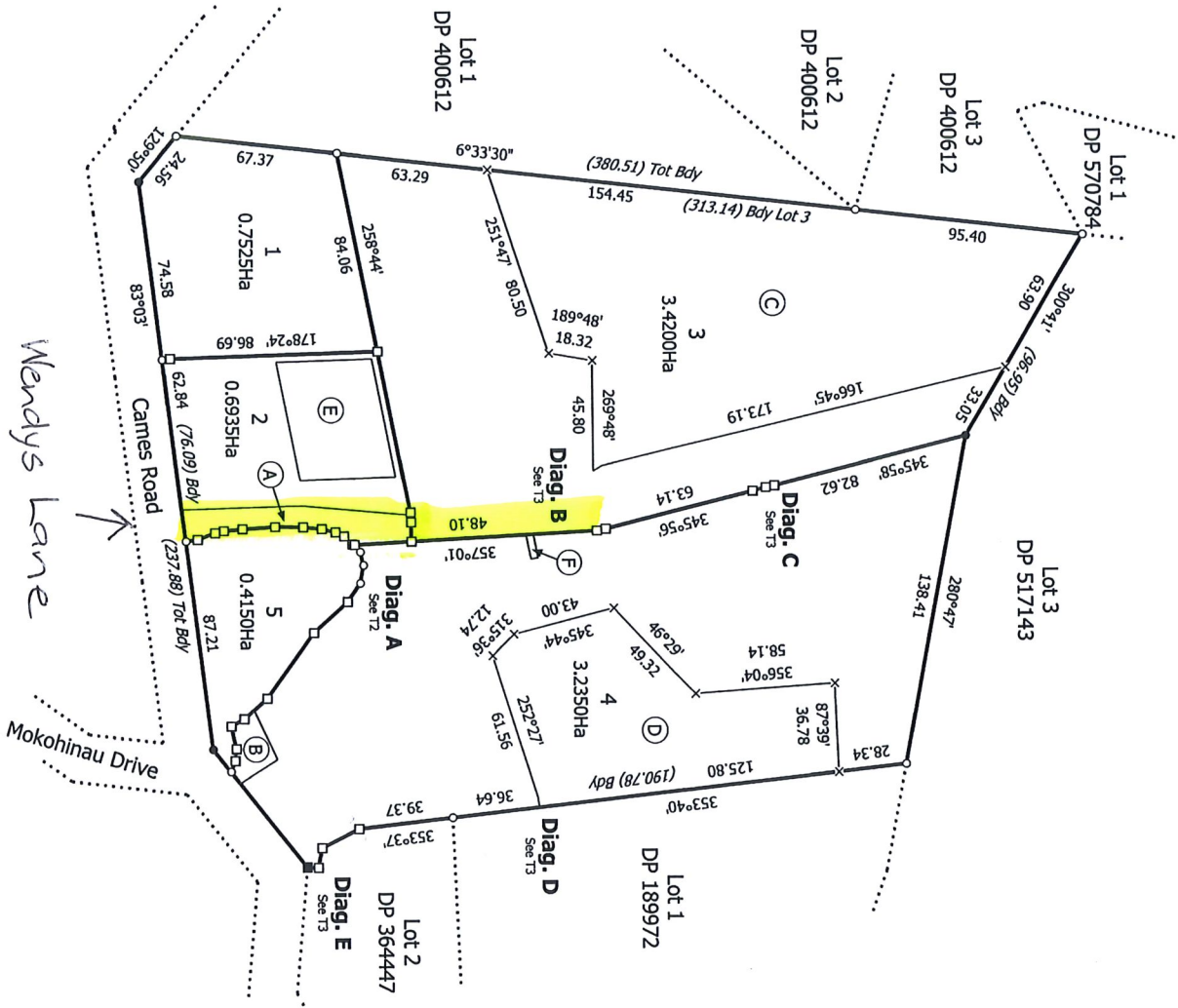

16893 Blundell Ip/g

Land District: North Auckland

Digitally Generated Plan  
Generated on: 18/09/2024 08:09am Page 3 of 5

Lots 1 to 5 being a subdivision of Lot 1 DP 364447

Surveyor: Richard Michael Smales  
Firm: Reyburn & Bryant 1999 Ltd

Title Plan  
LT 598851  
DRAFT

