

Plotted: Thu, 28 Jun 2023 - 5:04pm By: MWH/TANAME
File Name: C:\Users\mwh\Documents\202676_Kaiwaka Sports Complex Carpark\3 CAD\2D Drawings\2676_Kaiwaka Sports Complex Carpark.dwg
Project: 2676 - Kaiwaka Sports Complex Carpark\3 CAD\2D Drawings\2676_Kaiwaka Sports Complex Carpark.dwg

LEGEND:

- PROPERTY BOUNDARY
- EXISTING STORMWATER/CULVERT
- EXISTING WASTEWATER
- CARPARK RENEWALS
- PROPOSED SWALE
- PROPOSED EDGE BEAM

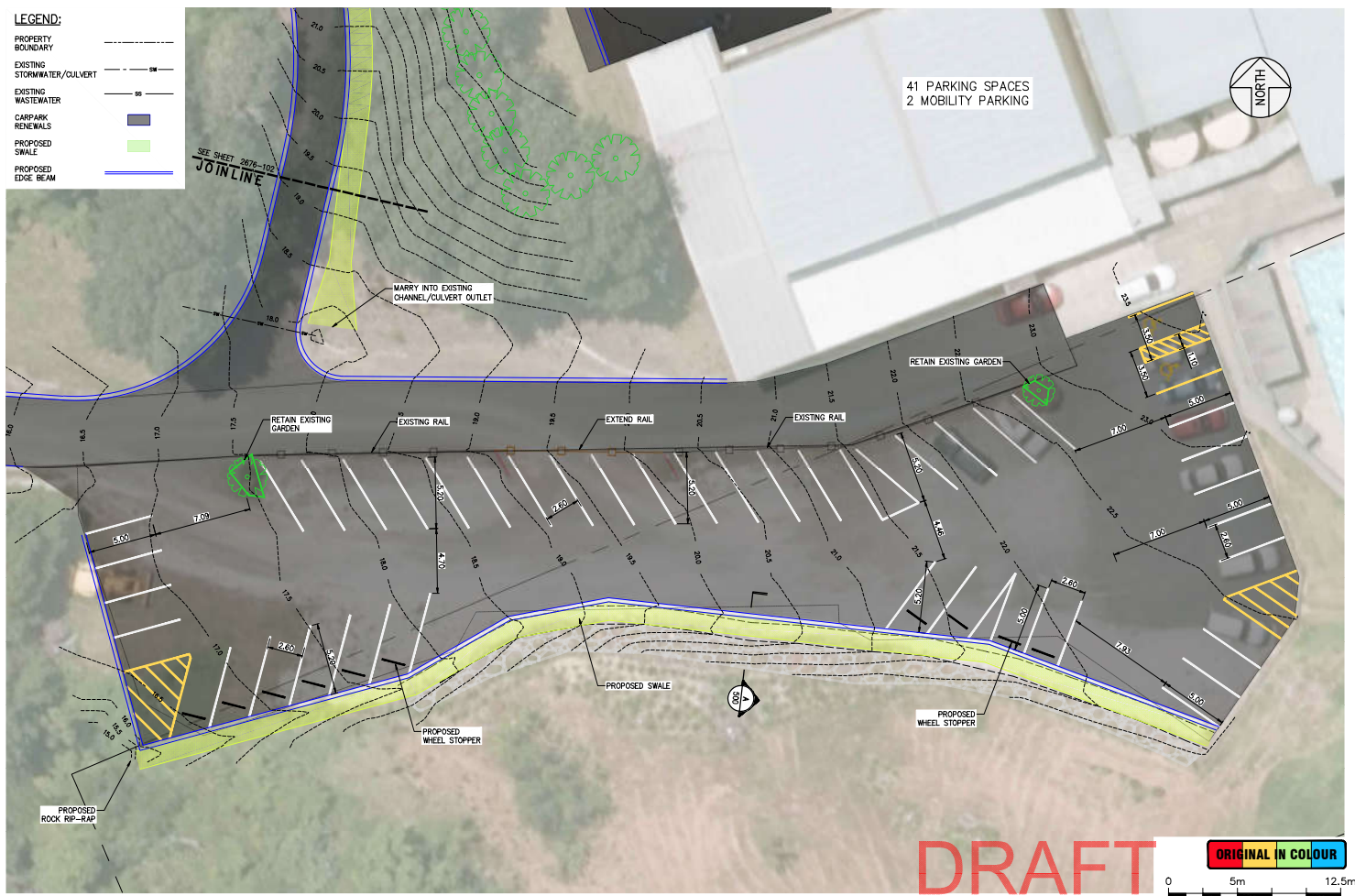

DESIGNED	KK	26/07/2020			
CHKD	MM	26/01/2021			
APPROVED	KK	26/01/2021			
REV	DATE	REVISION	BY	DATE	



KAIPARA DISTRICT COUNCIL
KAIWAKA SPORTS COMPLEX CARPARKS
SOUTHERN PARKING - PROPOSED CAR PARK LAYOUT

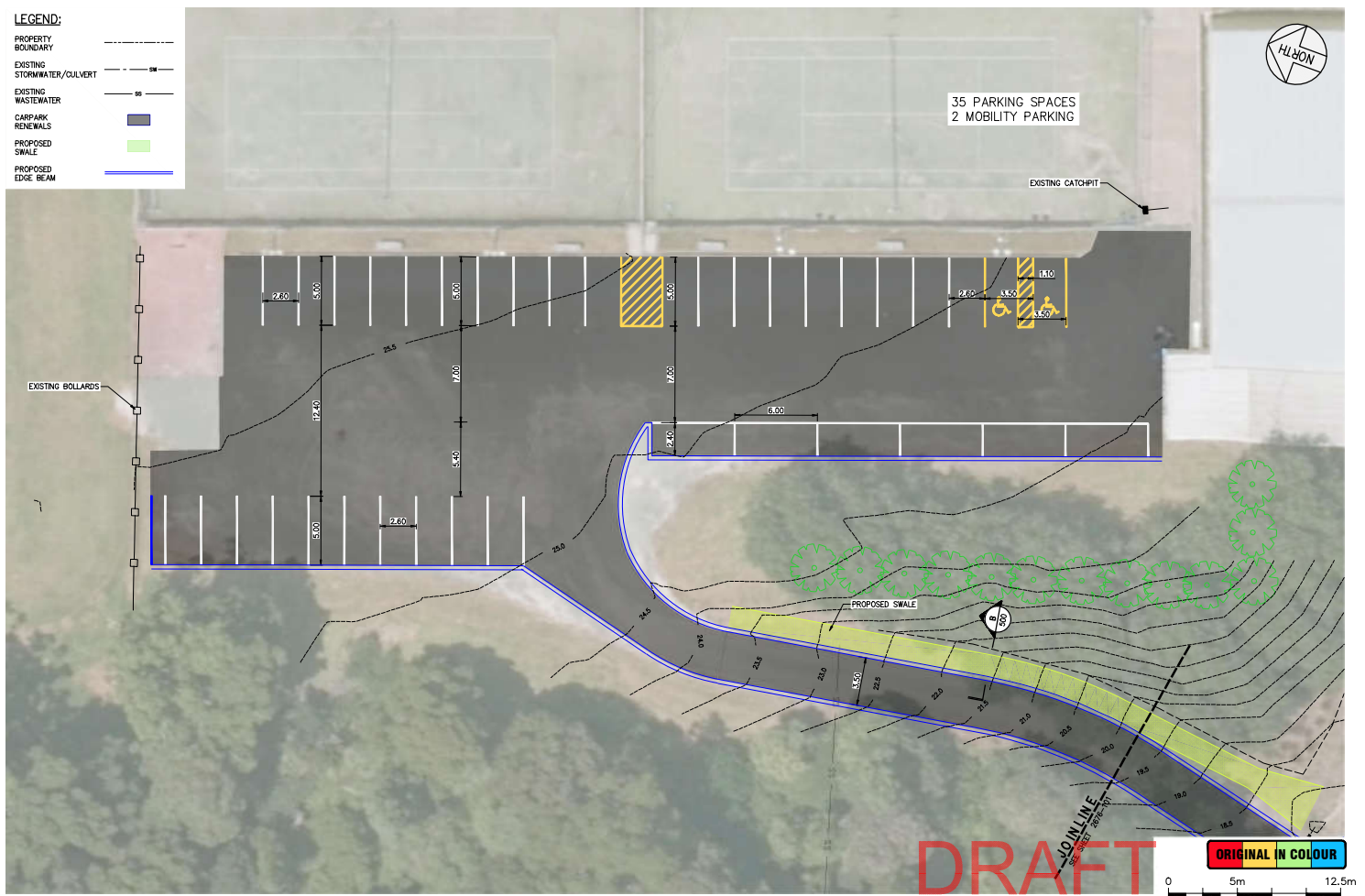

STATUS	CONCEPT	CONTRACT NUMBER	J002676
DRAWING NO.	2676-101	SCALE	1:250 @ A3
REVISION	0		

[illegible]

KAIPARA DISTRICT COUNCIL
KAIWAKA SPORTS COMPLEX CARPARKS
NORTHERN PARKING - PROPOSED CAR PARK LAYOUT



STATUS:	CONCEPT	CONTRACT NUMBER:	J002676
DRAWING NO:	2676-102	SCALE:	1:250 @ A3
		REVISION:	0