

Proposed RCG Telecommunications Facility

SITE INFORMATION

SITE ID	RNLGLG
SITE NAME	Glinks Gully
REGION	Te Kopuru, Northland
LOCAL AUTHORITY	Kaipara District Council
LATITUDE	-36.076486 (CENTRE of pole)
LONGITUDE	173.858518 (CENTRE of pole)
PROPERTY ADDRESS	Glinks Road
LEGAL DESCRIPTION	Pt Allot 141 Psh of Kopuru
CT	

NOTES

- BOUNDARY SURVEY TO BE COMPLETED AS REQUIRED.
- POWER AND COMMUNICATIONS ROUTE AS PROPOSED ON DRAWING TO BE CONFIRMED ONSITE.

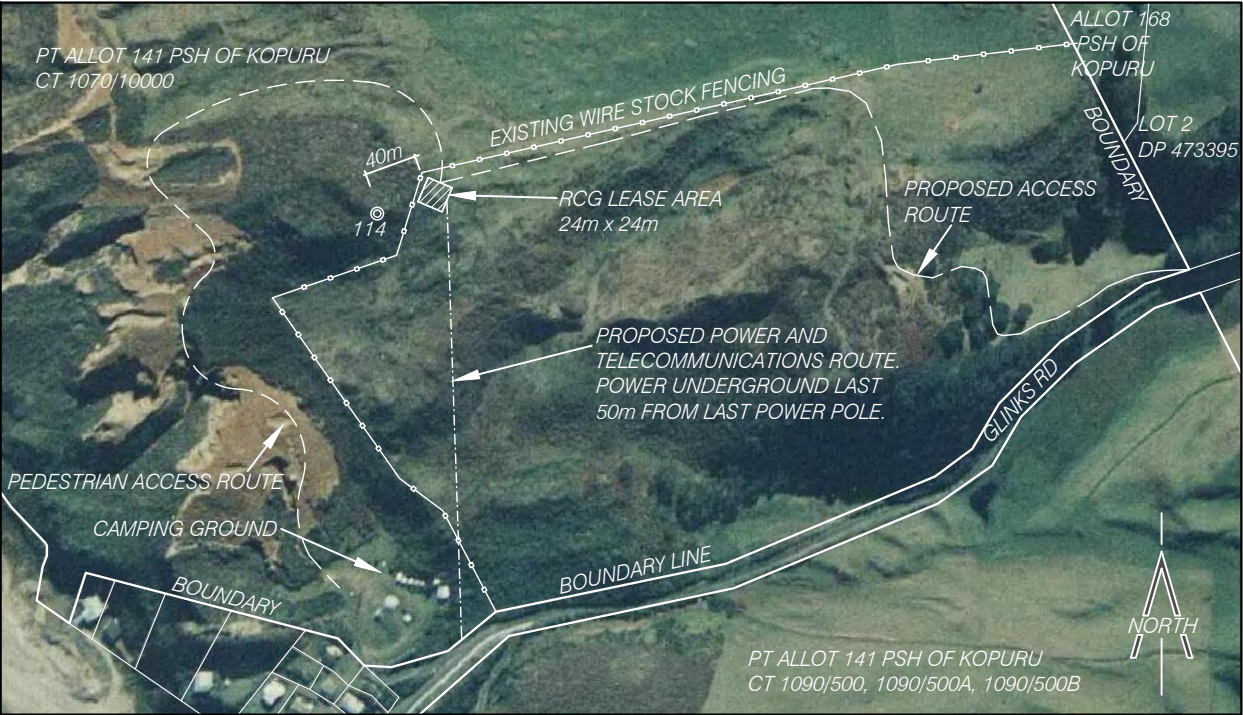

SITE PLAN

SCALE: 50m



LOCATION PLAN

SCALE: 100m

LOT 1 DP 473395
LOT 1 DP 197370
LOT 1 DP 197371
LOTS 1 2 3 DP
165593 LOTS 1 3
10 11 PTS LOTS 2
8 16 DP 261 PT
SECS 56 96 98 121
KOPURU PSH
ALLOT 122
KOPURU PSH PT
SEC 98 DP 2808
PTS DP 470 PT
LOT S4 D P 965 DP
8114



LEASE PLAN

SCALE: 50m

THE COPYRIGHT TO THIS DRAWING REMAINS THE PROPERTY OF CORNTHWAITE HOLTON LTD AND SHALL NOT BE REPRODUCED, COPIED OR USED FOR CONSENT OR CONSTRUCTION PURPOSES WITHOUT THE WRITTEN APPROVAL OF CORNTHWAITE HOLTON LTD. THE CONTRACTOR SHALL CHECK AND VERIFY ALL DIMENSIONS AND LEVELS ON SITE PRIOR TO THE COMMENCEMENT OF ANY WORK. ANY AMBIGUITIES SHALL BE REPORTED TO CORNTHWAITE HOLTON LTD FOR CLARIFICATION. DO NOT SCALE DIMENSIONS FROM DRAWINGS.

CORNTHWAITE HOLTON
ARCHITECTS - URBAN DESIGNERS
PO Box 8102 Symonds St, AUCKLAND 1150
2B/23 Dundonald St, Eden Terrace, Auckland 1021
Ph: 0274905856, john@cornthwaite-holton.com



PROJECT TITLE:
PROPOSED RCG TELECOMMUNICATIONS
FACILITY
GLINKS GULLY - RNLGLG
KAIPARA

SHEET TITLE:
LEASE DRAWING

Designed: -	Drawn: KA / HD		
Plot Date: 29/10/18	Scale@A3: Shown		
Project No: 22150		C	APPROVED ISSUE 29/10/18
		B	FOR APPROVAL 10/10/18
		A	FOR APPROVAL 12/09/18
Sheet No: A101	Rev: C	REV:	REV DESCRIPTION: DATE: